



## South African Grain Information Service Overview

11 December 2018

**Nico Hawkins**  
**General Manager**



**20** Years  
service to the industry  
November  
(1997 - 2017)

# SAGIS the Organisation

- SAGIS Overview
- Who supply information & external sources
- Inspection
- Data released / dissemination
- Analysis

The logo for SAGIS features the word "SAGIS" in a bold, dark grey, sans-serif font. The letter "i" is stylized, with a green circular dot above it and a green vertical bar below it, making it stand out from the other letters.



# SAGIS overview

**20** Years  
service to the industry  
November  
(1997 - 2017)

# Deregulation

- Marketing of Agri. Products Act, 1996 – end to single channel marketing & control boards.
- Importance of reliable info for the functioning of a free market was realised.
- Non Profit Company - registered in November 1997

# Industries

- Four industries created SAGIS (re-presented by their various Trusts):
  - The Maize Trust
  - Oil and Protein Seeds Development Trust
  - The Sorghum Trust
  - Winter Cereal Trust

- SAGIS is also funded by these trusts



# SAGIS' Organizational structure

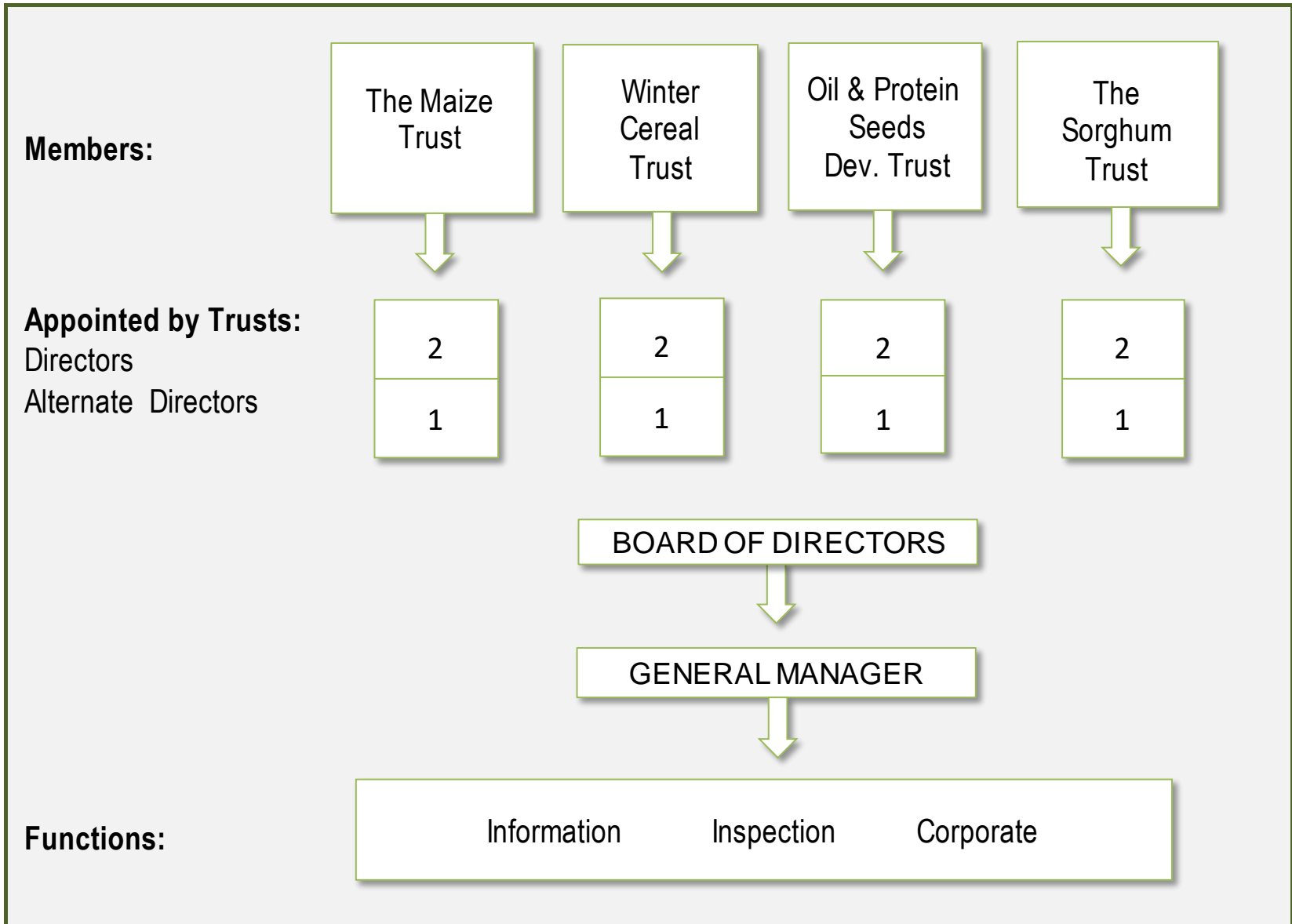

# SAGIS' Organizational structure - Personnel

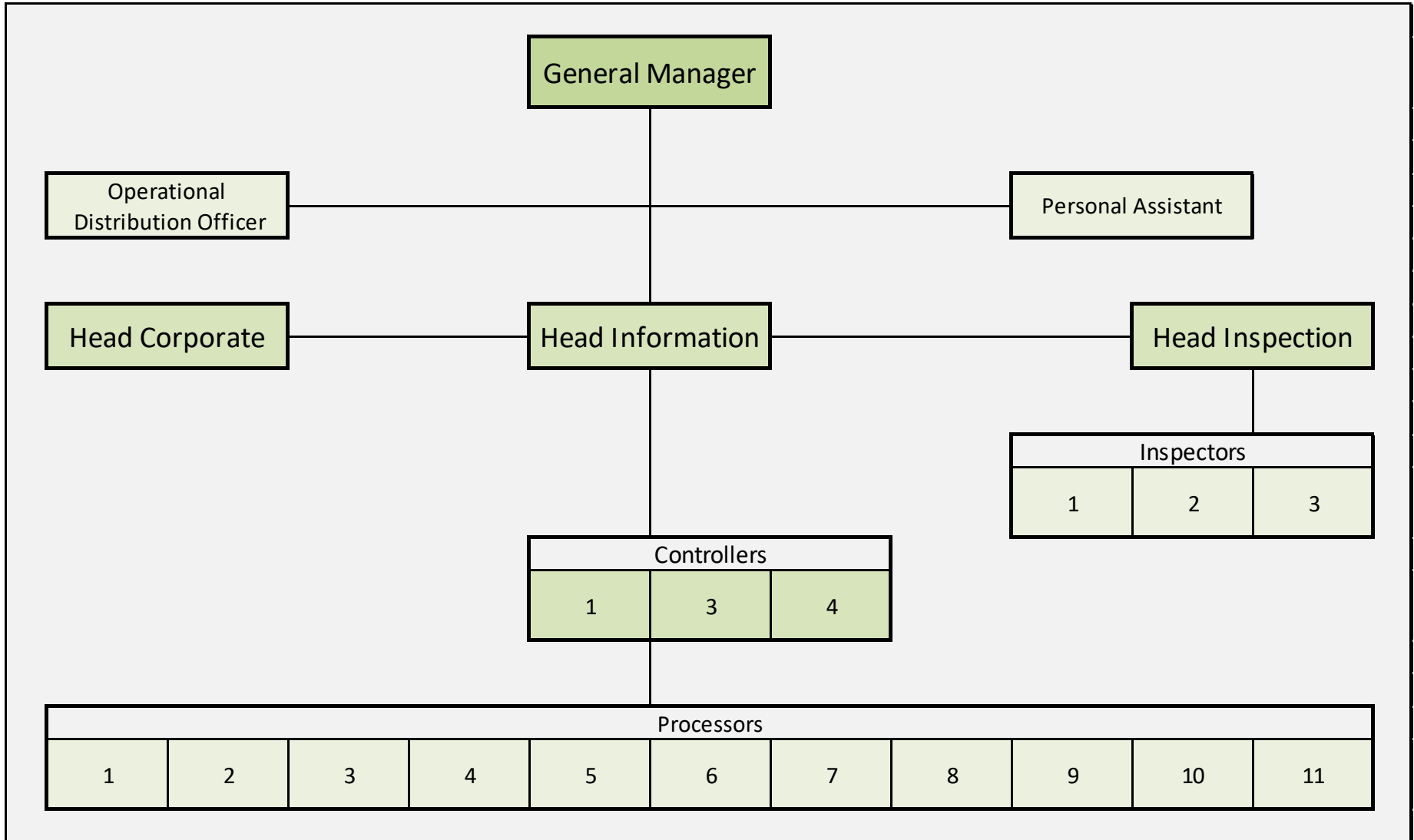

Total : 24 staff members

# SAGIS' main objective (function)

## Main Objective

The collation, processing, analysing and timeous distribution to all role-players, of reliable and useful market information related to grain and oilseeds.





# Statutory Measures (SM)

- Government announced SM – compulsory for market participants (*co-workers*) e.g. storers, processors, importers & exporters to register & submit information.
- Non adherence is an offence & can lead to prosecution.
- SAGIS fulfil its statutory obligations & liaises with certain Government departments to obtain market information **BUT** it operates independently from Government as far as its main goals are concerned.
- No incentives to co-workers. They do get reliable and cost free information and confidentiality.

# Statutory Measures (SM)

## Monthly Information on whole grain & oilseeds: Registration, records & returns

- **1997/11/28** First SM was promulgated in November 1997 (SM were separate for each crop)
- **2008/06/04** SM for all grain & oilseeds were combined into one SM

## Weekly Information on maize & wheat imports: Registration, records & returns

- **2008/06/04** Weekly imports & exports: maize & wheat
- **2018/05/18** Amendment Maize: Records & Returns on intended imports & exports
- **2018 Concept** Records and returns in respect of grains and oilseeds imports and exports

## Monthly Information on products: Registration, records & returns

- **2014/11/20** Maize & wheat products
- **2016/09/23** Oilseeds products

# Principle: Grain flow

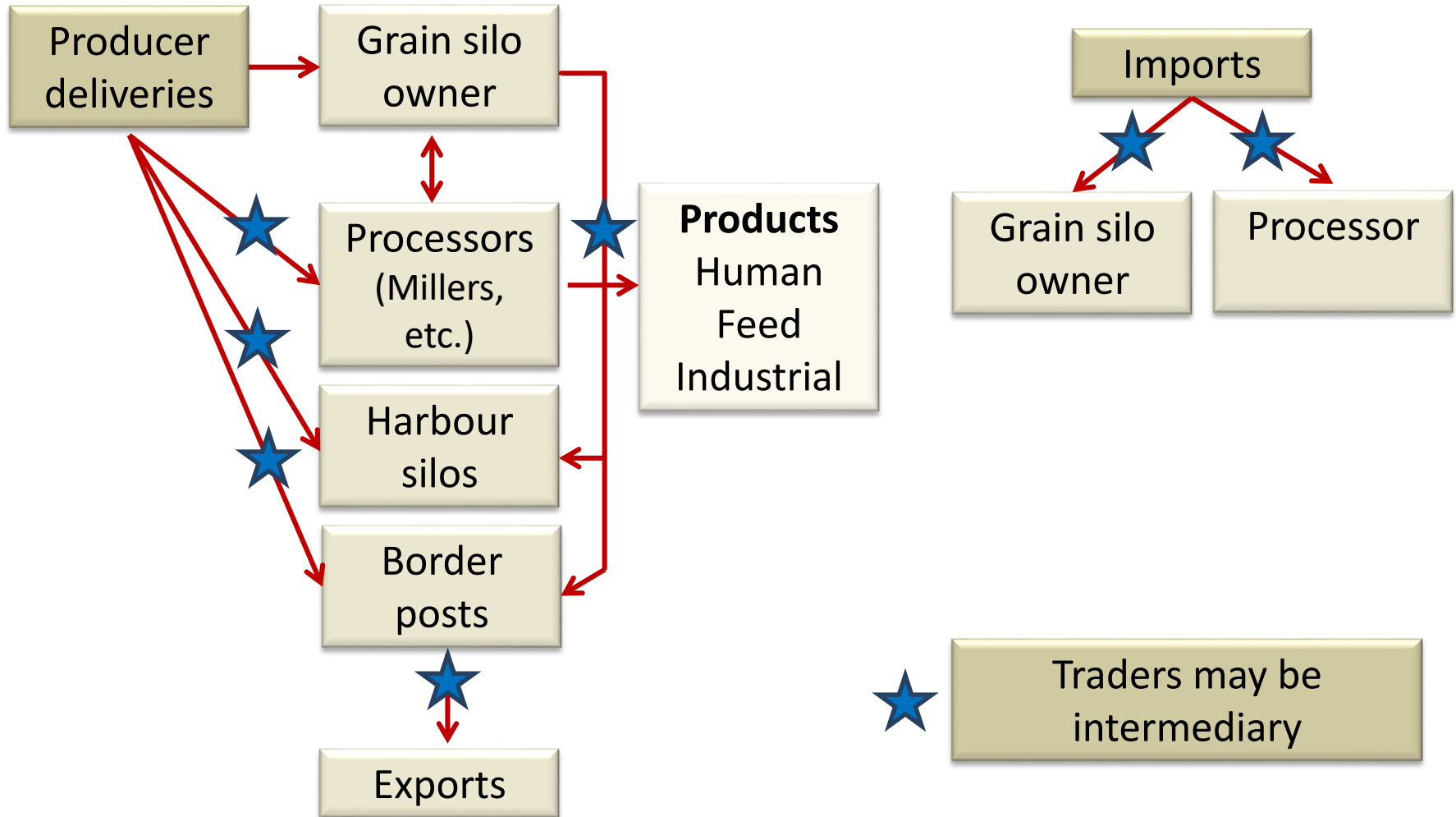

Consigner and recipient rapport – SAGIS verify and reconcile each transaction

# Principles of Data - confidentiality

- All information received is treated as **absolute confidential**.
- Personnel sign a **confidentiality clause**.
- Only General Manager may **release** information.
- Information is released at the **same time** to all.
- **Individual company info** is **never released** except by court order.



# Who supply info & External sources

**20** Years  
service to the industry  
November  
(1997 - 2017)

# Compulsory Info Suppliers (Statutory compelled)

- Commercial grain silo owners
- Harbour silo owners
- Traders with premises
- Importers / Exporters
- Processors
- End consumers
- Producers acting as any of the above

# Voluntary Info Suppliers

- Traders without premises
- Spoornet
- Portnet

# External information sources

- Customs & Excise
- International Grains Council
- Oil world
- Nat. Crop Estimates Committee
- FAO/Early warning unit
- Commercial banks
- Perishable Product Exports Control Board
- Cross Border Road Transport Agency





# Inspection

**20** Years  
service to the industry  
November  
(1997 - 2017)

# Inspection

- The **Minister** may **appoint** a person as an **inspector** to exercise the powers and perform the duties.
- An inspector shall be furnished with a certificate, signed by or on behalf of the Minister and bearing a declaration that the bearer is an inspector in terms of this Act.

REPUBLIC OF SOUTH AFRICA  
REPUBLIEK VAN SUID-AFRIKA

# Inspection

An inspector may:

- at any reasonable time, enter premises where he or she has reason to believe that a statutory measure or any prohibition, control or direction referred to in this Act has been or is being contravened,
- investigate and obtain evidence,
- inspect any book, record or other document and make copies thereof or,
- deliver any book, record or other document that pertains to the investigation, and
- make excerpts from it

# Purpose of inspection

Give management reasonable assurance that:

- risks associated with relevant business activities are fully identified
- existing controls are sufficient to provide the identified risks
- the main and strategic objectives will be effectively and economically reached.

# Modus Operandi of Inspection Department

Inspectors visit co-workers to:

- Do stocktaking and audit information received for:
  - Correctness
  - Completeness
  - Consistency
  - Reliability
  
- Assist in training of new staff members at co-workers
  
- Build relationships and trust between SAGIS and co-workers

# Inspection visits

	Co-workers: Including Voluntary Traders		Total number of returns Per month	
	2016/17	2017/18	2016/17	2017/18
Total registrations and returns on 1 March	632	623	1 214	1 207
Plus: New registrations	37	45		
Less: Cancellations	46	33		
Total registrations / returns	623	635	1 207	1 235



# Data released / Dissemination Analysis

**20** Years  
service to the industry  
November  
(1997 - 2017)

## Monthly Information: (Raw Materials)

- Barley
- Canola
- Groundnuts
- Maize
- Oats
- Sorghum
- Soybeans
- Sunflower
- Wheat

- Stocks (Opening & Closing)
- Imports & Exports
- Prod. Deliveries in commercial structures
- Processed



# SAGIS: Monthly Data – Raw grain & oilseeds

 South African Grain Information Service NPC Suid Afrikaanse Graaninligtingsdiens NVM	MAIZE / MIELIES Monthly announcement of data / Maandelikse bekendmaking van data (1) 2018/19 Year (May - Apr) / 2018/19 Jaar (Mei - Apr) (2) ton													SMD-092018
	Jul 2018			Aug 2018 Preliminary/Voorlopig			Progressive/Progressief May/Mei - Aug 2018			% +/- (3)	Progressive/Progressief May/Mei - Aug 2017			2018/09/25
	White Wit	Yellow Geel	Total Totaal	White Wit	Yellow Geel	Total Totaal	White Wit	Yellow Geel	Total Totaal		White Wit	Yellow Geel	Total Totaal	
	1 Jul 2018			1 Aug 2018			1 May/Mei 2018				1 May/Mei 2017			
<b>(a) Opening stock</b>	2 811 149	2 715 564	5 526 713	4 498 422	3 600 056	8 098 478	2 428 653	1 260 823	3 689 476	237.0	597 837	496 801	1 094 638	<b>(a) Beginvoorraad</b>
<b>(b) Acquisition</b>	2 279 778	1 647 072	3 926 850	1 775 145	800 201	2 575 346	5 707 526	5 042 350	10 749 876	-25.7	8 630 894	5 840 696	14 471 590	<b>(b) Verkryging</b>
<i>Deliveries directly from farms (i)</i>	2 279 778	1 647 072	3 926 850	1 775 145	800 201	2 575 346	5 707 526	5 042 350	10 749 876	-25.7	8 630 894	5 840 696	14 471 590	<i>Lewerings direk vanaf plase (i)</i>
<i>Imports destined for RSA</i>	0	0	0	0	0	0	0	0	0	0.0	0	0	0	<i>Invoere bestem vir RSA</i>
<b>(c) Utilisation</b>	568 613	322 300	890 913	584 292	328 461	912 753	2 324 205	1 303 971	3 628 176	2.8	2 079 983	1 449 291	3 529 274	<b>(c) Aanwending</b>
Processed for the local market:	564 862	309 475	874 337	578 578	313 179	891 757	2 305 030	1 244 699	3 549 729	2.7	2 066 776	1 389 878	3 456 654	Verwerk vir die binnelandse mark:
<i>Human consumption (iii)</i>	397 594	45 194	442 788	396 111	46 007	442 118	1 579 407	193 125	1 772 532	3.7	1 504 123	205 071	1 709 194	<i>Menslike verbruik (iii)</i>
<i>Animal feed/Industrial</i>	166 261	263 264	429 525	181 339	265 947	447 286	721 632	1 047 827	1 769 459	1.8	558 351	1 179 916	1 738 267	<i>Dierevoer/Natmaal</i>
<i>Gristing</i>	1 007	1 017	2 024	1 128	1 225	2 353	3 991	3 747	7 738	-15.8	4 302	4 891	9 193	<i>Klandisiemaal</i>
<i>Bio-fuel</i>	0	0	0	0	0	0	0	0	0	0.0	0	0	0	<i>Biobrandstof</i>
Withdrawn by producers	1 465	3 425	4 890	3 382	5 756	9 138	8 939	17 855	26 794	12.5	8 383	15 438	23 821	Onttrek deur produsente
Released to end-consumer(s)	2 286	9 400	11 686	2 332	9 526	11 858	10 236	41 417	51 653	5.8	4 824	43 975	48 799	Vrygestel aan eindverbruiker(s)
<b>(d) RSA Exports (5)</b>	31 383	438 407	469 790	34 263	185 962	220 225	164 103	1 116 384	1 280 487	3.7	394 927	839 428	1 234 355	<b>(d) RSA Uitvoere (5)</b>
Products (ii)	5 915	13 162	19 077	8 478	12 201	20 679	24 235	48 552	72 787	17.0	11 782	50 435	62 217	Produkte (ii)
<i>African countries</i>	5 827	6 811	12 638	8 185	7 179	15 364	23 624	24 140	47 764	19.5	11 173	28 791	39 964	<i>Afrika lande</i>
<i>Other countries</i>	88	6 351	6 439	293	5 022	5 315	611	24 412	25 023	12.4	609	21 644	22 253	<i>Ander lande</i>
Whole maize	25 468	425 245	450 713	25 785	173 761	199 546	139 868	1 067 832	1 207 700	3.0	383 145	788 993	1 172 138	Heelmielies
<i>Border posts</i>	25 468	17 594	43 062	25 785	16 513	42 298	122 292	69 925	192 217	-9.7	158 486	54 429	212 915	<i>Grensposte</i>
<i>Harbours</i>	0	407 651	407 651	0	157 248	157 248	17 576	997 907	1 015 483	5.9	224 659	734 564	959 223	<i>Hawens</i>
<b>(e) Sundries</b>	-7 491	1 873	-5 618	4 978	6 300	11 278	-2 163	3 284	1 121		20 035	-4 935	15 100	<b>(e) Diverse</b>
<i>Net dispatches(+)/receipts(-)</i>	-7 092	1 710	-5 382	4 803	5 479	10 282	-644	5 174	4 530		12 293	10 344	22 637	<i>Netto versendings(+)/ontvangstes(-)</i>
<i>Surplus(-)/Deficit(+)</i>	-399	163	-236	175	821	996	-1 519	-1 890	-3 409		7 742	-15 279	-7 537	<i>Surplus(-)/Tekort(+)</i>
<b>(f) Unutilised stock (a+b-c-d-e)</b>	31 Jul 2018			31 Aug 2018			31 Aug 2018				31 Aug 2017			
	4 498 422	3 600 056	8 098 478	5 650 034	3 879 534	9 529 568	5 650 034	3 879 534	9 529 568	-11.7	6 733 786	4 053 713	10 787 499	<b>(f) Onaangewende voorraad (a+b-c-d-e)</b>
<b>(g) Stock stored at: (6)</b>	4 498 422	3 600 056	8 098 478	5 650 034	3 879 534	9 529 568	5 650 034	3 879 534	9 529 568	-11.7	6 733 786	4 053 713	10 787 499	<b>(g) Voorraad geberg by: (6)</b>
<i>Storers and traders</i>	3 984 696	3 366 041	7 350 737	5 056 303	3 638 801	8 695 104	5 056 303	3 638 801	8 695 104	-12.7	6 143 725	3 812 432	9 956 157	<i>Opbergers en handelaars</i>
<i>Processors</i>	513 726	234 015	747 741	593 731	240 733	834 464	593 731	240 733	834 464	0.4	590 061	241 281	831 342	<i>Verwerkers</i>
<b>(h) Imports destined for exports not included in the above information</b>														<b>(h) Invoere bestem vir uitvoere nie ingesluit in inligting hierbo nie</b>
Opening stock	0	0	0	0	0	0	0	0	0		18 315	0	18 315	Beginvoorraad
Imported	0	0	0	0	0	0	0	0	0		0	0	0	Ingevoer
Exported - Whole maize	0	0	0	0	0	0	0	0	0		24 563	0	24 563	Uitgevoer - Heelmielies
Stock surplus(-)/deficit(+)	0	0	0	0	0	0	0	0	0		-6 553	0	-6 553	Voorraad surplus(-)/tekort(+)
Closing stock	0	0	0	0	0	0	0	0	0		305	0	305	Eindvoorraad

# SAGIS: Marketing year since 1997



	08/09	09/10	10/11	11/12	12/13	13/14	14/15	15/16	16/17	17/18	Current Season May - Aug 18/19
											***
											4
CEC (Crop Estimate)	12 700 000	12 050 000	12 815 000	10 360 000	12 120 656	11 810 600	14 250 000	9 955 000	7 778 500	16 820 000	13 207 310
CEC (Retention)	554 000	389 000	527 000	474 000	433 000	457 810	550 000	0	0	0	0
<b>SUPPLY</b>											
Opening stock (1 May)	1 049 000	1 581 000	2 131 000	2 336 000	994 000	1 417 393	589 028	2 073 635	2 471 067	1 094 638	3 689 476
Prod deliveries	11 899 000	11 629 000	12 016 000	10 340 000	11 929 000	10 991 995	13 827 632	9 794 332	7 469 600	15 628 682	10 749 876
Imports	27 000	27 000	0	421 000	11 000	79 682	65 250	1 963 610	2 236 743	0	0
Surplus	30 000	68 000	77 000	54 000	42 000	122 608	26 153	52 930	44 417	46 657	3 409
<b>Total Supply</b>	<b>13 005 000</b>	<b>13 305 000</b>	<b>14 224 000</b>	<b>13 151 000</b>	<b>12 976 000</b>	<b>12 611 678</b>	<b>14 508 063</b>	<b>13 884 507</b>	<b>12 221 827</b>	<b>16 769 977</b>	<b>14 442 761</b>
<b>DEMAND</b>											
Processed	8 613 000	8 658 000	8 857 000	8 941 000	8 935 000	9 348 670	9 926 519	10 248 994	9 838 709	10 299 680	3 549 729
-human	4 524 000	4 471 000	4 513 000	4 512 000	4 499 000	4 582 310	4 840 021	4 698 482	4 809 221	4 993 476	1 772 532
-animal/industrial	4 020 000	4 101 000	4 271 000	4 362 000	4 378 000	4 715 295	5 040 647	5 520 248	5 003 810	5 276 447	1 769 459
-gristing	69 000	86 000	73 000	67 000	58 000	51 065	45 851	30 264	25 678	29 757	7 738
-bio-fuel	0	0	0	0	0	0	0	0	0	0	0
Withdrawn by producers	273 000	291 000	267 000	142 000	138 000	148 909	124 508	76 888	94 948	102 906	26 794
Released to end-consumers	220 000	378 000	526 000	484 000	478 000	280 432	205 577	186 296	157 460	180 544	51 653
Net receipts(-)/disp(+)	49 000	51 000	44 000	15 000	62 000	12 043	22 100	21 451	9 770	15 663	4 530
Deficit	0	0	0	0	0	0	0	0	0	0	0
Total Exports	2 269 000	1 796 000	2 194 000	2 575 000	1 946 000	2 232 596	2 155 724	879 811	1 026 302	2 481 708	1 280 487
Products	107 000	126 000	128 000	129 000	133 000	176 978	198 319	186 383	189 112	192 874	72 787
African Countries	67 000	87 000	84 000	86 000	95 000	123 040	137 742	132 900	144 229	117 797	47 764
Other Countries	40 000	39 000	44 000	43 000	38 000	53 938	60 577	53 483	44 883	75 077	25 023
Whole maize	2 162 000	1 670 000	2 066 000	2 446 000	1 813 000	2 055 618	1 957 405	693 428	837 190	2 288 834	1 207 700
Border Posts	1 332 000	703 000	629 000	584 000	613 000	921 454	691 659	684 834	804 322	591 692	192 217
Harbours	830 000	967 000	1 437 000	1 862 000	1 200 000	1 134 164	1 264 326	8 594	32 868	1 697 142	1 015 483
<b>Total Demand</b>	<b>11 424 000</b>	<b>11 174 000</b>	<b>11 888 000</b>	<b>12 157 000</b>	<b>11 559 000</b>	<b>12 022 650</b>	<b>12 434 428</b>	<b>11 413 440</b>	<b>11 127 189</b>	<b>13 080 501</b>	<b>4 913 193</b>
<b>Ending Stock (30 Apr)</b>	<b>1 581 000</b>	<b>2 131 000</b>	<b>2 336 000</b>	<b>994 000</b>	<b>1 417 000</b>	<b>589 028</b>	<b>2 073 635</b>	<b>2 471 067</b>	<b>1 094 638</b>	<b>3 689 476</b>	<b>9 529 568</b>
- processed p/month	717 800	721 500	738 100	745 100	744 583	779 056	827 210	854 083	819 892	858 307	887 432
- months' stock	2.2	3.0	3.2	1.3	1.9	0.8	2.5	2.9	1.3	4.3	10.7

# SAGIS: Monthly Production

## – Deliveries per province



WHITE MAIZE TONS	WESTERN CAPE	NORTHERN CAPE	FREE STATE	EASTERN CAPE	KWAZULU- NATAL	MPUMA - LANGA	LIMPOPO	GAUTENG	NORTH-WEST	TOTAL
Mar-18	70	1 615	33 240	509	1 577	4 059	915	870	6 956	49 811
Apr-18	0	1 329	34 840	428	3 052	11 498	2 835	2 069	11 507	67 558
May-18	0	1 731	128 615	1 140	10 442	97 388	12 235	8 012	71 304	330 867
Jun-18	102	2 591	510 660	1 844	49 156	371 516	18 166	88 527	279 174	1 321 736
Jul-18	169	9 327	1 098 016	1 254	49 138	293 670	19 056	122 659	686 489	2 279 778
Aug-18	1 302	24 255	1 120 858	1 271	16 935	102 595	8 330	61 641	437 958	1 775 145
Sep-18										0
Oct-18										0
Nov-18										0
Dec-18										0
Jan-19										0
Feb-19										0
<b>TOTAL</b>	<b>1 643</b>	<b>40 848</b>	<b>2 926 229</b>	<b>6 446</b>	<b>130 300</b>	<b>880 726</b>	<b>61 537</b>	<b>283 778</b>	<b>1 493 388</b>	<b>5 824 895</b>

YELLOW MAIZE TONS	WESTERN CAPE	NORTHERN CAPE	FREE STATE	EASTERN CAPE	KWAZULU- NATAL	MPUMA - LANGA	LIMPOPO	GAUTENG	NORTH-WEST	TOTAL
Mar-18	276	2 209	6 934	1 552	4 031	24 485	8 502	404	5 189	53 582
Apr-18	52	10 515	11 450	1 927	5 772	31 530	3 412	1 507	2 801	68 966
May-18	190	65 603	89 706	11 763	63 838	299 338	6 093	42 626	22 573	601 730
Jun-18	2 394	207 520	533 767	21 755	166 217	827 948	2 262	105 166	126 318	1 993 347
Jul-18	4 421	92 040	663 953	21 630	161 128	448 675	7 372	83 270	164 583	1 647 072
Aug-18	380	13 816	446 743	10 766	65 935	124 240	4 316	39 370	94 635	800 201
Sep-18										0
Oct-18										0
Nov-18										0
Dec-18										0
Jan-19										0
Feb-19										0
<b>TOTAL</b>	<b>7 713</b>	<b>391 703</b>	<b>1 752 553</b>	<b>69 393</b>	<b>466 921</b>	<b>1 756 216</b>	<b>31 957</b>	<b>272 343</b>	<b>416 099</b>	<b>5 164 898</b>

# SAGIS: Monthly Data – Products Manufactured, Imported & Exported



## Maize

MAIZE PRODUCTS MANUFACTURED PER MARKETING YEAR

Date Published: 2018/12/07

	Marketing year: May 2016 - Apr 2017 Manufactured Tons Progressive: 12 Months			Marketing year: May 2017 - Apr 2018 Manufactured Tons Progressive: 12 Months			Marketing year: May 2018 - Apr 2019 Manufactured Tons Progressive: 6 Months (May - Oct)		
	White Maize	Yellow Maize	Total Maize	White Maize	Yellow Maize	Total Maize	White Maize	Yellow Maize	Total Maize
Maize Chop	1 305 565	184 130	1 489 695	1 430 700	171 566	1 602 266	770 865	87 551	858 416
Maize Rice	8 894	*	8 894	8 727	*	8 727	4 328	*	4 328
Maize Grits	47 392	*	47 392	60 423	*	60 423	35 097	*	35 097
Samp	107 965	*	107 965	112 676	*	112 676	61 234	*	61 234
* Total Yellow Maize Rice / Maize Grits / Samp		290 388	290 388		266 524	266 524		137 473	137 473
Sifted Maize Meal	28 005	43 582	71 587	37 556	33 355	70 911	19 598	13 464	33 062
Special Maize Meal	401 344	16 087	417 431	357 886	3 978	361 864	190 569	4 846	195 415
Super Maize Meal	2 275 099	38 777	2 313 876	2 388 000	31 789	2 419 789	1 283 276	15 217	1 298 493
Unsifted Maize Meal	12 290	1 202	13 492	10 376	2	10 378	4 193	2	4 195
Other maize products intended for Human consumption	90 475	60 437	150 912	113 303	56 325	169 628	55 636	47 025	102 661
<b>Total</b>	<b>4 277 029</b>	<b>634 603</b>	<b>4 911 632</b>	<b>4 519 647</b>	<b>563 539</b>	<b>5 083 186</b>	<b>2 424 796</b>	<b>305 578</b>	<b>2 730 374</b>

\* Included total for yellow rice, grits and samp

# SAGIS: Monthly Data – Products Manufactured, Imported & Exported



## Wheat

WHEATEN PRODUCTS MANUFACTURED PER MARKETING YEAR

Date Published: 2018/12/07

	Marketing year: Oct 2016 - Sep 2017 Manufactured Tons Progressive: 12 Months	Marketing year: Oct 2017 - Sep 2018 Manufactured Tons Progressive: 12 Months (Oct - Sep)	Marketing year: Oct 2018 - Sep 2019 Manufactured Tons Progressive: 1 Month (Oct )
Cake Flour	859 666	886 561	85 863
Self-Raising Flour	17 845	17 169	1 749
White Bread Flour	1 086 256	1 137 463	97 464
Brown Bread Flour	427 996	408 574	33 710
Other Flour (Industrial)	143 889	121 959	10 270
Whole Wheat Meal	3 566	3 196	372
Bran	630 287	653 359	59 389
Semolina	18 782	18 675	877
<b>Total</b>	<b>3 188 287</b>	<b>3 246 956</b>	<b>289 694</b>

# SAGIS: Monthly Data – Wheat Products



## Panbaked bread

	Sep 2017 Manufactured Units	May 2018 Manufactured Units	Jun 2018 Manufactured Units	Jul 2018 Manufactured Units	Aug 2018 Manufactured Units	Sep 2018 Manufactured Units	Oct 2018 Manufactured Units
<b>WHITE BREAD</b>							
400g (Units)	192 345	140 742	140 685	137 825	137 943	140 769	140 406
600g (Units)	16 481 304	21 792 355	20 624 839	21 240 595	22 341 639	22 524 655	20 417 965
700g (Units)	70 471 074	70 266 726	70 248 909	71 571 639	75 875 167	76 678 239	72 921 558
Other (Units)	534 210	763 941	817 646	835 165	840 540	788 713	1 015 023
<b>White Bread (Total Units)</b>	<b>87 678 933</b>	<b>92 963 764</b>	<b>91 832 079</b>	<b>93 785 224</b>	<b>99 195 289</b>	<b>100 132 376</b>	<b>94 494 952</b>
<b>BROWN BREAD</b>							
400g (Units)	74 662	74 036	68 593	63 817	61 823	65 882	66 580
600g (Units)	19 094 345	26 479 373	25 468 782	26 440 244	27 327 493	27 884 716	26 707 173
700g (Units)	68 300 307	66 363 433	67 010 548	67 495 073	71 723 658	72 712 038	69 918 853
Other (Units)	1 415 666	1 492 186	1 437 123	1 498 619	1 529 709	1 445 028	1 540 669
<b>Brown Bread (Total Units)</b>	<b>88 884 980</b>	<b>94 409 028</b>	<b>93 985 046</b>	<b>95 497 753</b>	<b>100 642 683</b>	<b>102 107 664</b>	<b>98 233 275</b>
<b>WHOLE WHEAT</b>							
400g (Units)	1 184	1 297	1 229	1 216	1 375	1 239	1 289
600g (Units)	56 479	52 515	20 638	47 742	47 424	95 711	52 325
700g (Units)	542 917	473 710	519 375	491 042	538 332	597 968	523 724
Other (Units)	1 857 042	1 972 557	1 919 406	1 915 336	2 080 542	2 015 793	2 094 326
<b>Whole Wheat (Total Units)</b>	<b>2 457 622</b>	<b>2 500 079</b>	<b>2 460 648</b>	<b>2 455 336</b>	<b>2 667 673</b>	<b>2 710 711</b>	<b>2 671 664</b>
<b>OTHER</b>							
400g (Units)	4 699	6 250	4 859	5 863	6 813	6 124	6 702
600g (Units)	37 753	24 228	26 117	25 571	24 494	24 896	29 110
700g (Units)	34 182	12 081	12 300	11 664	10 986	9 580	11 138
Other (Units)	264 658	278 546	238 626	232 637	215 919	179 920	348 612
<b>Other (Total Units)</b>	<b>341 292</b>	<b>321 105</b>	<b>281 902</b>	<b>275 735</b>	<b>258 212</b>	<b>220 520</b>	<b>395 562</b>
<b>Total</b>	<b>179 362 827</b>	<b>190 193 976</b>	<b>188 559 675</b>	<b>192 014 048</b>	<b>202 763 857</b>	<b>205 171 271</b>	<b>195 795 453</b>

# SAGIS: Monthly Data – Products Manufactured, Imported & Exported

## Oilseeds

OILSEEDS PRODUCTS MANUFACTURED PER MARKETING YEAR

Date published: 2018/12/07

	Marketing year: Mar 2017 - Feb 2018 Manufactured Tons Progressive: 12 Months	Marketing year: Mar 2018 - Feb 2019 Manufactured Tons Progressive: 8 Months (Mar - Oct)
Palm Oil and Derivatives	0	0
Soybean Oil	152 434	112 562
Sunflower Oil	319 052	227 497
Cottonseed Oil	0	0
Coconut Oil/ Groundnut Oil/ Canola Oil/ Corn (Maize) Oil/ Blends or mixes of Oils which includes one of the above Oils/ Biodiesel	55 278	36 958
Cottonseed Oilcake	0	0
Sunflower Oilcake	369 122	268 530
Coconut Oilcake	0	0
Palmnut Oilcake	0	0
Soybean Oilcake/ Canola Oilcake	722 794	529 743
Soybean Flours and Meals/ Textured Vegetable Protein	35 121	26 246
Soybean Fullfat	155 345	143 780
Peanut Butter and Paste	30 422	20 502
<b>Total</b>	<b>1 839 568</b>	<b>1 365 818</b>

# SAGIS: Weekly Data – Imports & Exports

## (Maize & Wheat)

### WHITE MAIZE: RSA EXPORTS - 2018/19 SEASON

	Week	BOTSWANA	LESOTHO	MOZAMBIQUE	NAMIBIA	SPAIN	SWAZILAND	Total/Totaal	Total/Totaal
1	28 Apr - 04 May/Mei 2018	2 492	1 408	1 448	1 989	16 080	210	23 627	23 627
2	05 May/Mei - 11 May/Mei 2018	4 681	668	1 562	2 939	1 496	281	11 627	35 254
3	12 May/Mei - 18 May/Mei 2018	4 367	308	2 373	618	0	137	7 803	43 057
4	19 May/Mei - 25 May/Mei 2018	4 424	3 133	914	380	0	1 232	10 083	53 140
5	26 May/Mei - 01 Jun 2018	2 546	936	1 232	0	0	1 388	6 102	59 242
6	02 Jun - 08 Jun 2018	3 885	441	1 308	0	0	869	6 503	65 745
7	09 Jun - 15 Jun 2018	3 888	8	678	0	0	1 123	5 697	71 442
8	16 Jun - 22 Jun 2018	4 680	726	928	0	0	918	7 252	78 694
9	23 Jun - 29 Jun 2018	4 467	2 774	1 127	0	0	674	9 042	87 736
10	30 Jun - 06 Jul 2018	3 575	563	1 112	0	0	776	6 026	93 762
11	07 Jul - 13 Jul 2018	4 208	229	602	0	0	277	5 316	99 078
12	14 Jul - 20 Jul 2018	3 064	633	1 349	0	0	102	5 148	104 226
13	21 Jul - 27 Jul 2018	3 365	2 177	1 148	0	0	1 521	8 211	112 437
14	28 Jul - 03 Aug 2018	2 953	134	807	0	0	0	3 894	116 331
15	04 Aug - 10 Aug 2018	4 182	0	1 316	0	0	0	5 498	121 829
16	11 Aug - 17 Aug 2018	3 864	0	1 388	0	0	0	5 252	127 081
17	18 Aug - 24 Aug 2018	5 623	440	1 112	0	0	0	7 175	134 256
18	25 Aug - 31 Aug 2018	3 903	0	167	0	0	0	4 070	138 326
19	01 Sep - 07 Sep 2018	3 871	12	740	0	0	0	4 623	142 949
20	08 Sep - 14 Sep 2018	3 806	0	1 024	0	0	0	4 830	147 779
	<b>Total</b>	<b>77 844</b>	<b>14 590</b>	<b>22 335</b>	<b>5 926</b>	<b>17 576</b>	<b>9 508</b>	<b>147 779</b>	



# SAGIS: Weekly Data

## – Intentions to Import & Export (Maize)



Intended RSA Maize Exports - Return Week Ending 2018/11/30

Intended Week Ending	WHITE			YELLOW			TOTAL		
	Previous Week Intentions Publication	Difference/ Adjustments	Current Week Intentions Publication	Previous Week Intentions Publication	Difference/ Adjustments	Current Week Intentions Publication	Previous Week Intentions Publication	Difference Adjustments	Current Week Intentions Publication
2018-11-16	9 270	-442	<b>8 828</b>	3 055	1 815	<b>4 870</b>	12 325	1 373	13 698
2018-11-23	8 714	1 419	<b>10 133</b>	3 156	1 768	<b>4 924</b>	11 870	3 187	15 057
2018-11-30	9 400	1 895	<b>11 295</b>	3 141	1 877	<b>5 018</b>	12 041	4 272	16 313
2018-12-07	8 782	-16	8 766	58 078	-137	57 941	66 860	-153	66 707
2018-12-14	10 877	-86	10 791	3 778	-137	3 641	14 655	-223	14 432
2018-12-21	10 470	211	10 681	3 778	-137	3 641	14 248	74	14 322
2018-12-28	7 250	993	8 243	3 450	193	3 643	10 700	1 186	11 886
2019-01-04	7 675	-450	7 225	2 900	75	2 975	10 575	-375	10 200
2019-01-11	7 375	-550	6 825	2 900	75	2 975	10 275	-475	9 800
2019-01-18	7 075	-250	6 825	2 800	175	2 975	9 875	-75	9 800
2019-01-25	0	0	6 825	0	0	2 975	0	0	9 800

**PLEASE NOTE:** The "Current Week Intentions Publication" figure (marked in bold and yellow) for the weeks ending 2018/11/30, 2018-11-23 and 2018-11-16 is the actual exports that took place

**Difference:** The difference between the intended exports and actual exports

# SAGIS: Weekly bulletin



Postnet Suite 534, Private Bag X 1 / Privaatsak X 1  
 The Willows / Die Wilgers, 0041  
 Grain Building (2<sup>nd</sup> floor), 477 Wilherite Str /  
 Graangebou (2<sup>e</sup> vloer), Wilherite Str 477  
 The Willows / Die Wilgers, Pretoria, 0040

Reg no. 1997/019186/08

Tel +27 (12) 941 2050  
 Fax/Faks +27 (12) 349 9200  
 E-Mail/Epos: info@sagis.org.za  
 Web address/adres: www.sagis.org.za

SWB38-0918

2018-09-27

## SAGIS WEEKLY BULLETIN / SAGIS WEEKLIKSE BULLETIN

Please note that as from Thursday 23 Aug 2018, numbers 1, 2 & 3 in this bulletin will be hyperlinked with the relevant pages on our website / Neem asseblief kennis dat vanaf Donderdag 23 Aug 2018, sal nommers 1, 2 & 3 in hierdie bulletin geskakel wees met die relevante bladsye op ons webwerf.

1. PRODUCER DELIVERIES:	1. PRODUSENTELEWERINGS:
<a href="http://www.sagis.org.za/weekly_prod_deliveries.html">http://www.sagis.org.za/weekly_prod_deliveries.html</a>	
2. IMPORTS, EXPORTS & MAIZE INTENTIONS:	2. INVOERE, UITVOERE & MIELIE INTENSIES:
<a href="http://www.sagis.org.za/weekly_imp-exp.html">http://www.sagis.org.za/weekly_imp-exp.html</a>	

### 3. DOMESTIC PRICES PER SAFEX (R/t)(a)

### 3. PLAASLIKE PRYSE VOLGENS SAFEX (R/t)(a)

Commodity	Future Prices / Termynpryse (2018/09/25) R/ton					Kommoditeit
	Oct-18	Dec-18	Mar-19	May-19	Jul-19	
White maize	2344.00	2401.00	2451.00	2472.00	2506.00	Witmielies
Yellow maize	2377.00	2434.00	2477.00	2460.00	2483.00	Geelmielies
Wheat	4340.00	4453.00	4580.00	4642.00	4662.00	Koring
Sunflower	5090.00	5150.00	5103.00	4990.00	5082.00	Sonneblom
Soybeans	4512.00	4631.00	4754.00	4814.00	4872.00	Sojabone
Sorghum	3650.00	3600.00	3550.00	3550.00	3568.00	Sorghum

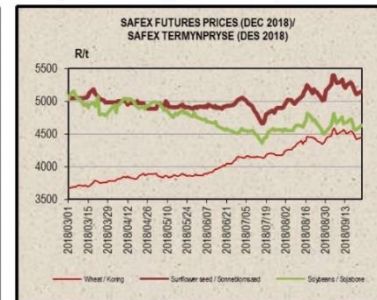

#### Directors/Direkteure:

Alternate Directors/Alternatiewe Direkteure:  
 General Manager/Hoofbestuurder:

Boshoff J.D.W. (Mr/Mnr), Make BB (Mr/Mnr), Mohane H.T. (Mr/Mnr), Nabe AAA (Mr/Mnr), Ngejane Z. (Mr/Mnr), Purchase J.L. (Cr) Vice-Chairperson/Onder Voorster, Purnell M. (Ms/Ms) Chairperson / Voorster  
 Groothuis W.J. (Mr/Mnr), Fawcett S.R. (Mr/Mnr), Schuurman E.C. (Ms/Ms), Van der Merwe J.M. (Ms/Ms)  
 Hawkins N.J. (Ms/Mnr)

## Historical data

- Production deliveries, Consumption, Imports & Exports
- Historic summary – Hectares & Production
- Product Information
- Price information
- Parity prices
- Population information

# SAGIS: Historic info on Ha & Production



Production year	Total RSA Production			Commercial Agriculture			Non-Commercial Agriculture			Wheat			Groundnuts			Sunflowerseed			Sorghum		
	Maize	Maize	Maize	Maize	Maize	Maize	Maize	Maize	Maize	Maize	Maize	Maize	Maize	Maize	Maize	Maize	Maize	Maize	Maize	Maize	Maize
	Hectare	Ton	Ton/h	Hectare	Ton	Ton/h	Hectare	Ton	Ton/h	Hectare	Ton	Ton/h	Hectare	Ton	Ton/h	Hectare	Ton	Ton/h	Hectare	Ton	Ton/h
1988/89	4 327 368	12 445 000	2.88	3 805 000	11 552 000	3.04	522 368	893 000	1.71	2 009 000	3 620 000	1.80	178 000	126 000	0.71	436 000	444 000	1.02	228 000	511 000	2.24
1989/90	3 983 908	9 134 000	2.29	3 503 000	8 341 000	2.38	480 908	793 000	1.65	1 843 000	2 010 000	1.09	106 000	87 000	0.82	555 000	649 000	1.17	196 000	341 000	1.74
1990/91	3 647 272	8 573 000	2.35	3 207 000	7 825 000	2.44	440 272	748 000	1.70	1 563 000	1 709 000	1.09	104 000	88 000	0.85	621 000	621 000	1.00	166 000	302 000	1.82
1991/92	3 965 711	9 244 000	0.82	3 487 000	2 956 000	0.85	478 711	288 000	0.60	1 436 000	2 142 000	1.49	245 000	89 000	0.36	474 000	183 000	0.39	191 000	118 000	0.62
1992/93	4 164 736	9 963 000	2.39	3 662 000	9 077 000	2.48	502 736	886 000	1.76	750 000	1 324 000	1.77	198 000	101 000	0.51	535 000	350 000	0.65	239 000	515 000	2.15
1993/94	4 442 233	13 245 000	2.98	3 906 000	12 067 000	3.09	536 233	1 178 000	2.20	1 075 000	1 984 000	1.85	135 000	117 000	0.87	411 000	366 000	0.89	227 000	520 000	2.25
1994/95	3 357 264	4 836 000	1.44	2 952 000	4 406 000	1.49	405 264	430 000	1.06	1 048 000	1 840 000	1.76	123 000	79 000	0.64	576 000	539 000	0.94	180 000	291 000	1.62
1995/96	3 761 000	10 138 000	2.70	3 307 000	9 694 000	2.93	454 000	444 000	0.98	1 363 000	1 977 000	1.45	135 000	145 000	1.07	608 000	784 000	1.29	174 000	536 000	3.08
1996/97	4 023 065	10 106 008	2.51	3 361 000	9 582 000	2.85	662 065	524 008	0.79	1 294 000	2 712 000	2.10	95 000	117 000	1.23	464 000	468 000	1.01	161 000	361 000	2.24
1997/98	3 559 750	7 664 690	2.15	2 956 000	7 203 000	2.44	603 750	461 690	0.76	1 382 000	2 805 000	2.03	59 100	65 160	1.10	511 000	562 067	1.10	131 277	264 600	2.02
1998/99	3 566 683	7 915 615	2.22	2 904 000	7 461 000	2.57	662 683	454 615	0.69	745 000	1 687 500	2.27	94 550	98 250	1.04	828 000	1 109 000	1.34	98 900	155 950	1.58
1999/2000	4 012 843	11 422 661	2.85	3 429 440	11 000 800	3.21	583 403	421 861	0.72	718 000	1 770 000	2.47	82 600	113 550	1.37	396 350	530 625	1.34	142 200	352 450	2.48
2000/01	3 189 215	7 744 964	2.43	2 673 905	7 486 840	2.80	515 310	258 124	0.50	934 000	2 348 550	2.51	165 250	183 840	1.11	521 695	638 320	1.22	88 300	175 580	1.95
2001/02	3 533 459	10 048 964	2.84	3 016 880	9 731 830	3.23	516 579	317 134	0.61	973 500	2 450 000	2.52	94 160	120 185	1.28	667 510	928 790	1.39	75 250	197 525	2.62
2002/03	3 650 904	9 677 504	2.65	3 184 950	9 391 450	2.95	465 954	286 054	0.61	941 100	2 427 000	2.58	49 850	60 005	1.20	606 450	642 610	1.06	95 497	219 539	2.30
2003/04	3 204 110	9 710 070	3.03	2 843 300	9 482 000	3.33	360 810	228 070	0.63	748 000	1 540 000	2.06	71 500	115 000	1.61	530 000	648 000	1.22	130 000	373 000	2.87
2004/05	3 223 440	11 715 948	3.63	2 810 000	11 450 000	4.07	413 440	265 948	0.64	830 000	1 680 000	2.02	40 000	64 000	1.60	460 000	620 000	1.35	86 500	260 000	3.01
2005/06	2 032 446	6 935 056	3.41	1 600 200	6 618 000	4.14	432 246	317 056	0.73	805 000	1 905 000	2.37	48 550	74 000	1.52	472 480	520 000	1.10	37 150	96 000	2.58
2006/07	2 897 066	7 338 738	2.53	2 551 800	7 125 000	2.79	345 266	213 738	0.62	764 800	2 105 000	2.75	40 770	58 000	1.42	316 350	300 000	0.95	69 000	176 000	2.55
2007/08	3 296 980	13 164 069	3.99	2 799 000	12 700 000	4.54	497 980	464 069	0.93	632 000	1 905 000	3.01	54 200	88 800	1.64	564 300	872 000	1.55	86 800	255 000	2.94
2008/09	2 896 683	12 566 633	4.34	2 428 000	12 050 000	4.96	468 683	516 633	1.10	748 000	2 130 000	2.85	54 550	99 500	1.82	635 800	801 000	1.26	85 500	276 500	3.23
2009/10	3 263 340	13 420 864	4.11	2 742 400	12 815 000	4.67	520 940	605 864	1.16	642 500	1 958 000	3.05	57 450	88 000	1.53	397 700	490 000	1.23	86 675	196 500	2.27
2010/11	2 858 760	10 924 335	3.82	2 372 000	10 360 000	4.37	486 760	564 335	1.16	558 100	1 430 000	2.56	55 150	64 250	1.17	642 700	860 000	1.34	69 200	155 000	2.24
2011/12	3 141 114	12 759 119	4.06	2 699 000	12 120 656	4.49	442 114	638 463	1.44	604 700	1 905 280	3.15	45 450	65 690	1.45	453 300	527 110	1.16	48 550	141 050	2.91
2012/13	3 238 100	12 485 689	3.86	2 781 200	11 690 000	4.20	456 900	675 089	1.48	515 200	1 870 000	3.63	46 900	41 500	0.88	504 700	557 000	1.10	62 620	147 200	2.35
2013/14	3 096 000	14 982 050	4.84	2 688 200	14 250 000	5.30	408 000	675 000	1.65	505 500	1 870 000	3.70	52 125	74 500	1.43	598 950	832 000	1.39	78 850	265 000	3.36
2014/15	3 048 050	10 628 800	3.49	2 652 850	9 955 000	3.75	395 200	673 800	1.70	476 570	1 750 000	3.67	58 000	62 300	1.07	576 000	663 000	1.15	70 500	120 500	1.71
2015/16	2 212 880	8 214 240	3.71	1 946 750	7 778 500	4.00	266 130	435 740	1.64	482 150	1 440 000	2.99	22 600	17 680	0.78	718 500	755 000	1.05	48 500	70 500	1.45
2016/17	2 995 250	17 551 000	5.86	2 628 600	16 820 000	6.40	366 650	731 000	1.99	508 365	1 909 540	3.76	56 000	92 050	1.64	635 750	874 000	1.37	42 350	152 000	3.55
2017/18	2 633 685	13 801 285	5.24	2 318 850	13 207 310	5.70	314 835	593 975	1.89	491 600	1 535 000	3.12	56 300	52 000	0.92	601 500	858 605	1.43	28 800	105 120	3.65
2018/19										508 350	1 808 050	3.56									

# SAGIS: Historic Price Information



## Producer prices

Marketing year	Maize		Wheat	Sorghum	Sunflower	Soybean	Oats	Canola	Barley	Groundnuts
	R/c per ton		R/c per ton	R/c per ton	R/c per ton	R/c per ton	R/c per ton	R/c per ton	R/c per ton	R/c per ton
1989/90	268.00	263.00	458.25	205.47	683.91	589.87	154.25		350.00	
1990/91	302.67	302.67	521.43	231.83	739.29	614.34	152.98		457.39	
1991/92	357.62	357.62	653.32	295.00	736.40	723.28	223.67		520.18	
1992/93	452.81	452.81	748.24	475.00	835.10	863.00	264.34		586.12	
1993/94	417.00	417.00	801.48	466.37	845.00	843.00	306.10		671.29	
1994/95	387.02	387.02	770.50	357.00	898.00	859.00	323.16		671.79	
1995/96	598.62	598.62	846.78	482.00	980.00	930.00	307.26		720.11	
1996/97	593.14	638.17	966.02	475.00	870.00	1 200.00	341.95		790.87	
1997/98	580.00	600.00	817.75	520.00	1 003.74	1 391.46	328.05		800.00	
1998/99	593.00	539.40	808.19	550.00	1 364.17	1 095.51	425.00		750.00	2 200.00
1999/00	671.25	677.58	960.60	730.00	1 257.80	1 202.65	552.00		758.24	1 001.49
2000/01	535.10	560.05	1 165.35	520.00	915.70	1 285.54	727.33	1 208.00	800.00	1 976.48
2001/02	937.61	810.27	1 421.61	760.00	1 292.78	1 242.54	847.00	1 638.00	1 000.00	1 538.13
2002/03	1361.32	1370.50	1 572.05	1 500.00	2 238.04	2 010.95	950.00	2 385.00	1 200.00	2 460.45
2003/04	947.69	912.95	1 428.14	1 450.00	1 977.72	2 487.16	1 100.00	1 754.50	1 433.00	2 045.35
2004/05	822.28	875.06	1 091.43	900.00	1 826.88	2 134.74	1 050.00	1 745.38	1 342.30	2 425.86
2005/06	659.66	586.68	1 033.99	450.00	1 579.78	1 274.47	925.09	1 686.54	1 142.80	5 049.89
2006/07	996.40	960.33	1 524.19	1 191.41	1 866.65	1 467.44	979.38	2 660.00	1 576.42	2 870.15
2007/08	1513.18	1484.87	2 505.58	1 483.43	2 547.48	2 343.31	1 635.66	2 700.00	1 381.40	2 464.21
2008/09	1606.66	1580.93	2 307.46	1 774.43	4 271.88	4 026.26	2 055.41	3 100.00	2 300.31	2 849.11
2009/10	1440.96	1301.75	1 607.67	1 494.65	2 854.58	3 187.39	1 297.47	2 800.00	2 125.90	5 514.38
2010/11	1097.91	1131.50	2 303.68	1 383.50	2 953.46	2 527.96	2 170.08	3 182.04	2 006.34	6 122.10
2011/12	1691.66	1636.14	2 369.08	1 671.61	3 735.57	3 176.39	2 003.71	4 600.00	2 277.23	6 360.69
2012/13	2200.12	2162.51	2 914.55	2 675.01	4 396.90	3 684.46	2 051.58	4 760.00	2 498.99	4 659.65
2013/14	2026.56	2123.98	2 880.31	2 691.62	4 844.00	4 691.65	2 270.50	4 650.79	2 519.07	5 200.52
2014/15	2122.15	2160.32	3 052.85	2 626.78	4 435.47	5 549.81	2 945.49	4 750.00	2 644.29	8 287.26
2015/16	2502.41	2255.20	3 772.44	2 380.90	4 552.42	4 731.87	4 153.08	5 950.00	3 098.03	8 755.87
2016/17	4025.09	3140.50	3 704.64	3 434.39	6 064.02	6 197.36	2 738.69	5 707.04	3 352.15	8 233.51
2017/18	1902.98	1982.23	3 738.81	2 638.36	4 370.64	4 884.50	N/A	5 300.00	2 823.56	7 581.89

Source: Abstract of Agricultural Statistics

Rton

Maize

Wheat

Sorg Oats Barl







# SAGIS' role in the Information chain

**20** Years  
service to the industry  
November  
(1997 - 2017)

# Importance of information

- Free market
- Business decisions
- Policy decisions

THE MOST IMPORTANT  
SINGLE CENTRAL FACT ABOUT  
**A FREE MARKET**  
IS THAT NO EXCHANGE TAKES PLACE  
UNLESS BOTH PARTIES BENEFIT.



# Outputs from SAGIS - Analysis

Life cycle of information

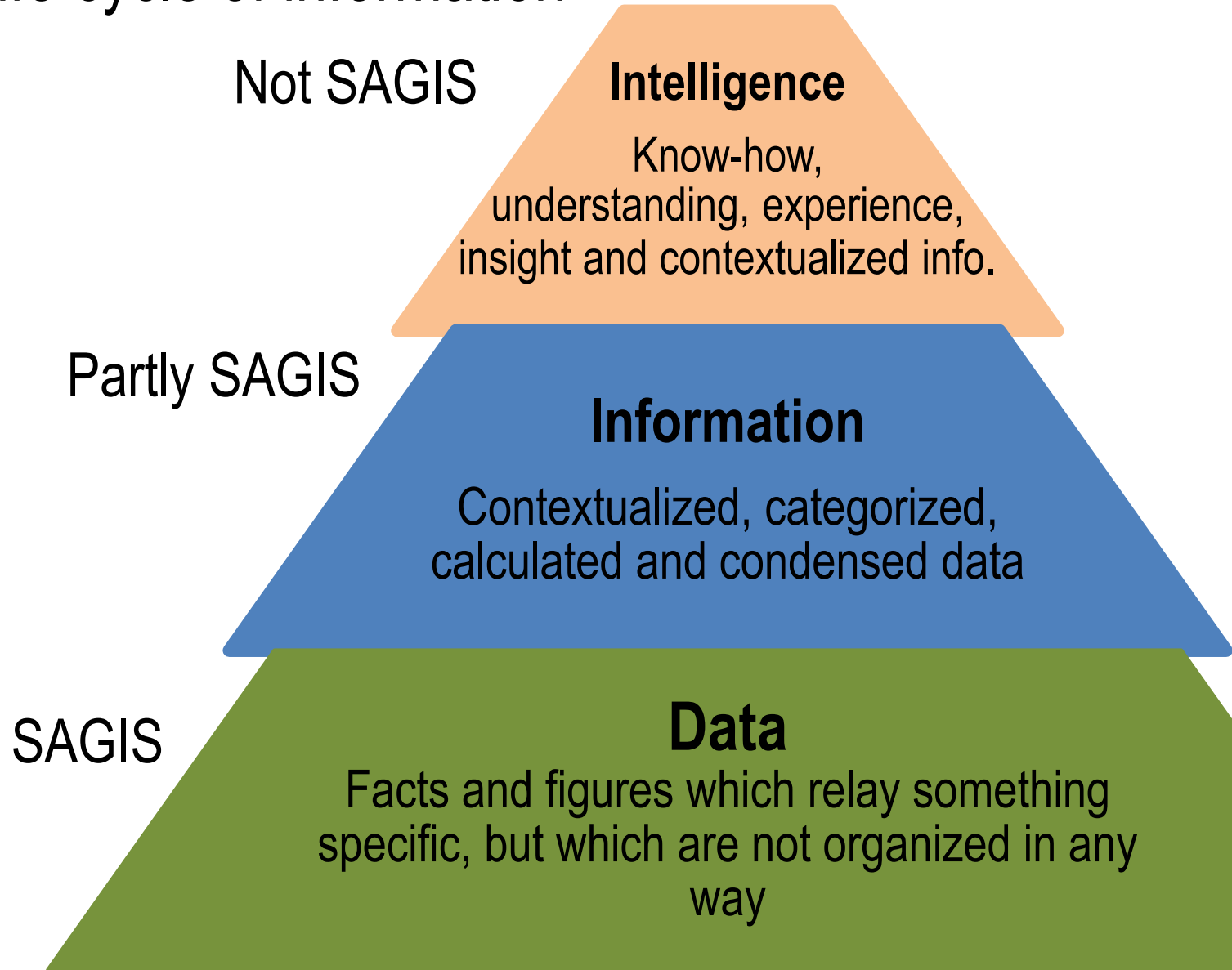



# Outputs from SAGIS - Analysis

## Intelligence – Not SAGIS

- Who's responsibility
- Sources:
  - Own
  - Market analysts (traders, brokers, etc.)
  - NAMC / DAFF
  - Producer organisations
  - Other organisations



# Crop Estimates Committee (CEC) – Government

- A crop estimate is a quantitative determination of crop size after harvest.
- Estimate production for a specific season.



**crop estimates committee**  
**oesskattingskomitee**

From/Van: Ms Ellen Matshe  
Tel: 012 319 8453 Fax/Faks: 012 319 8031 E-mail/E-pos: DAS@daff.gov.za  
Web page/Webblad: [www.daff.gov.za/statistics](http://www.daff.gov.za/statistics) and economic reports or  
[www.sags.gov.za/CEC](http://www.sags.gov.za/CEC); Crop Estimates  
EMBARGO: 15:30



**agriculture,  
forestry & fisheries**

Department:  
Agriculture, Forestry and Fisheries  
REPUBLIC OF SOUTH AFRICA

27 September 2016

The final production estimate for summer crops for 2016 is hereby released.  
Hiermee word die finale produksieskatting vir somergewasse vir 2016 vrygestel.

**SUMMER CROPS – AREA PLANTED AND FINAL PRODUCTION ESTIMATE: 2016**  
**SOMERGEWASSE – OPPERVLAKTE- EN FINALE PRODUKSIESKATTING: 2016**

CROP/GEWAS	Area planted/ Opp beplant	Final estimate/ Finale skatting 2016	8 <sup>th</sup> forecast/ 8 <sup>de</sup> skatting 2016	Area planted/ Opp beplant	Final crop/ Finale oes	Change/ Verandering/
	2016 Ha (A)	Tons (B)	Tons (C)	2015 Ha (D)	2015 Tons (E)	% (B) + (C)
<b>Commercial/Kommersiële:</b>						
White maize/Witmielies	1 014 750	3 253 775	3 097 225	1 448 050	4 735 000	+5,05
Yellow maize/Geelmielies	932 000	4 283 100	4 199 800	1 204 800	5 220 000	+1,98
<b>Total Maize/Totale Miellies</b>	<b>1 946 750</b>	<b>7 536 875</b>	<b>7 297 025</b>	<b>2 652 850</b>	<b>9 955 000</b>	<b>+3,29</b>
Sunflower seed/Sonneblomsaad	718 500	755 000	742 750	576 000	663 000	+1,65
Soybeans/Sojabone	502 800	741 550	750 250	687 300	1 070 000	-1,16
Groundnuts/Grondbone	22 600	18 850	26 550	58 000	62 300	-29,00
Sorghum	48 500	74 150	82 000	70 500	120 500	-9,57
Dry beans/Droëbone	34 400	35 445	35 445	64 000	73 390	-
<b>TOTAL/TOTAAL</b>	<b>3 273 550</b>	<b>9 161 870</b>	<b>8 934 020</b>	<b>4 108 650</b>	<b>11 944 190</b>	<b>+2,55</b>

Note: Estimate is for calendar year, e.g. production season 2015/16 = 2016  
Nota: Skatting is vir kalenderjaar, bv. produksie-seisoen 2015/16 = 2016

**Total maize: Production 2016**  
1<sup>st</sup> to Final Estimate - up by 98 825 tons



**White maize: Production 2016**  
1<sup>st</sup> to Final Estimate - down by 13 223 tons

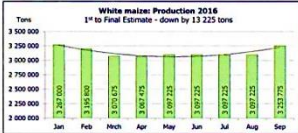

**Yellow maize: Production 2016**  
1<sup>st</sup> to Final Estimate - up by 111 850 tons

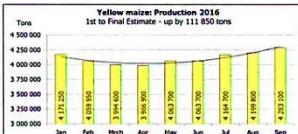

The Crop Estimates Committee comprises officials of the following institutions:  
Department of Agriculture, Forestry and Fisheries; Provincial Departments of Agriculture; various ARC-Institutes (Soil, Climate and Water; Small Grains Institute; and Grain Crops Institute); and Statistics SA.

# Supply & Demand Estimates Committee (Semi-government)

- Independent committee.
- Operates under the NAMC.
- Projections for grains and oilseeds monthly.
- Processing of CEC info regarding crop estimate in terms of supply.
- Determination of an official estimate on stock levels at a specific month for the rest of the marketing year.
- 50% funding through the industry via Trusts.

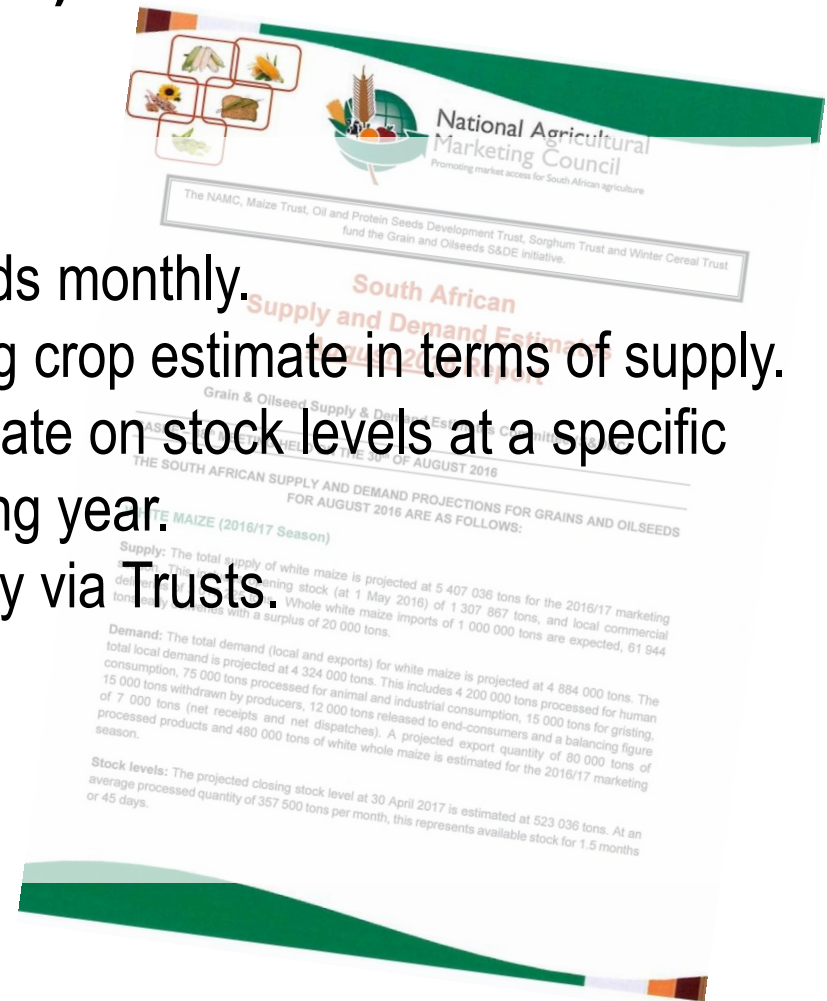

# Users of SAGIS' data/information

## Industry role-players

### Primary producers:

- What to plant?
- Input management?
- How many to plant?
- When to market and how much?
- What prices can be expected?

### Traders / processors:

- Availability of local products
- Imports / Exports planning



# Users of SAGIS' data/information

## Policy makers:

- Trade agreements
- Food security
- Development of new producers





Please visit SAGIS' web for much more  
information

[www.sagis.org.za](http://www.sagis.org.za)

Thank you

20 Years  
service to the industry  
November  
(1997 - 2017)

SAGIS